Vocal Score

Lamb of God Concert Film

14 Finale

Magdalene, Mary, Martha, Bethany, Peter, John, Thomas, Chorus

Rob Gardner
text by Rob Gardner

MAGDALENE: After these things, there were together, fishing in the Sea of Tiberias, Peter, and Thomas, and James and John, and three other disciples; and that night they caught nothing. *(Music starts)*

Somewhat hesitant ♩= 64

MAGDALENE:

But when the morning was come, Jesus stood on the shore, but the disciples knew not that it was Jesus. Then he saith unto them, Children, have ye any meat? They answered him, No. And he said unto them, Cast the net on the right side of the ship, and ye shall find.

Somewhat hesitant ♩= 64

Piano

p

poco accel.

MAGDALENE:

They cast therefore, and now they were not able to draw it in, because of the multitude of fishes. And with this, John knew him and saith unto Peter, It is the Lord. Now when Peter heard that it was the Lord, he did cast himself into the sea to swim ashore.

poco accel.

Pno.

Boldly ♩= 72

S

A

T

B

f

Oh... oh oh Oh...

Pno.

Boldly ♩= 72

f

Copyright © 2020 Rob Gardner Music. All rights reserved.

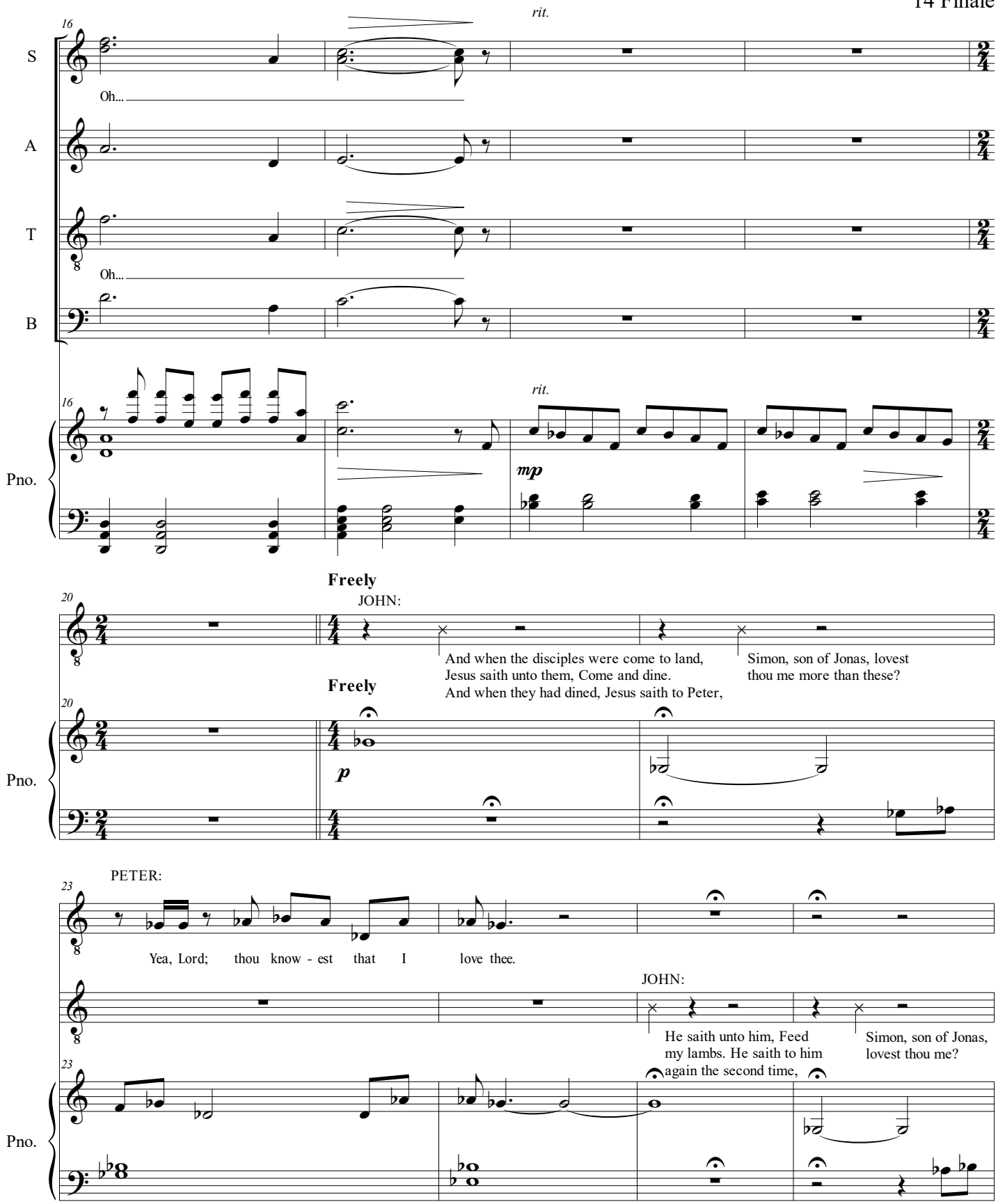
16
rit.
S
Oh...
A
T
Oh...
B
16
rit.
Pno.
mp
Freely
20
JOHN:
And when the disciples were come to land,
Jesus saith unto them, Come and dine.
And when they had dined, Jesus saith to Peter,
Simon, son of Jonas, lovest
thou me more than these?
Freely
20
Pno.
p
PETER:
23
Yea, Lord; thou know - est that I love thee.
JOHN:
He saith unto him, Feed
my lambs. He saith to him
again the second time,
Simon, son of Jonas,
lovest thou me?
23
Pno.

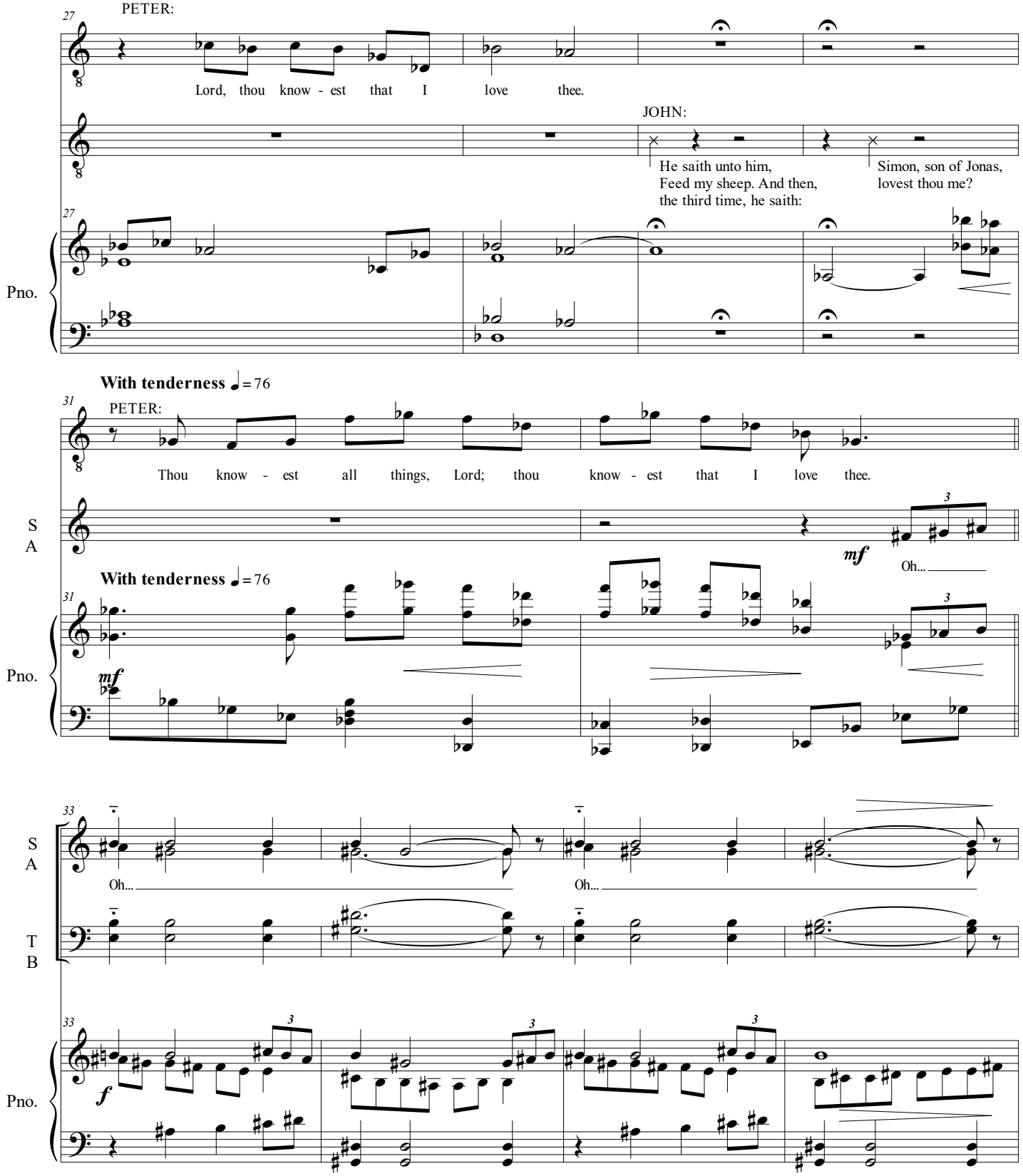
27
PETER:
Lord, thou know - est that I love thee.
JOHN:
He saith unto him, Feed my sheep. And then, the third time, he saith:
Simon, son of Jonas, lovest thou me?
Pno.
With tenderness ♩= 76
31
PETER:
Thou know - est all things, Lord; thou know - est that I love thee.
S
A
mf
Oh...
Pno.
33
Oh...
Oh...
T
B
f
Pno.

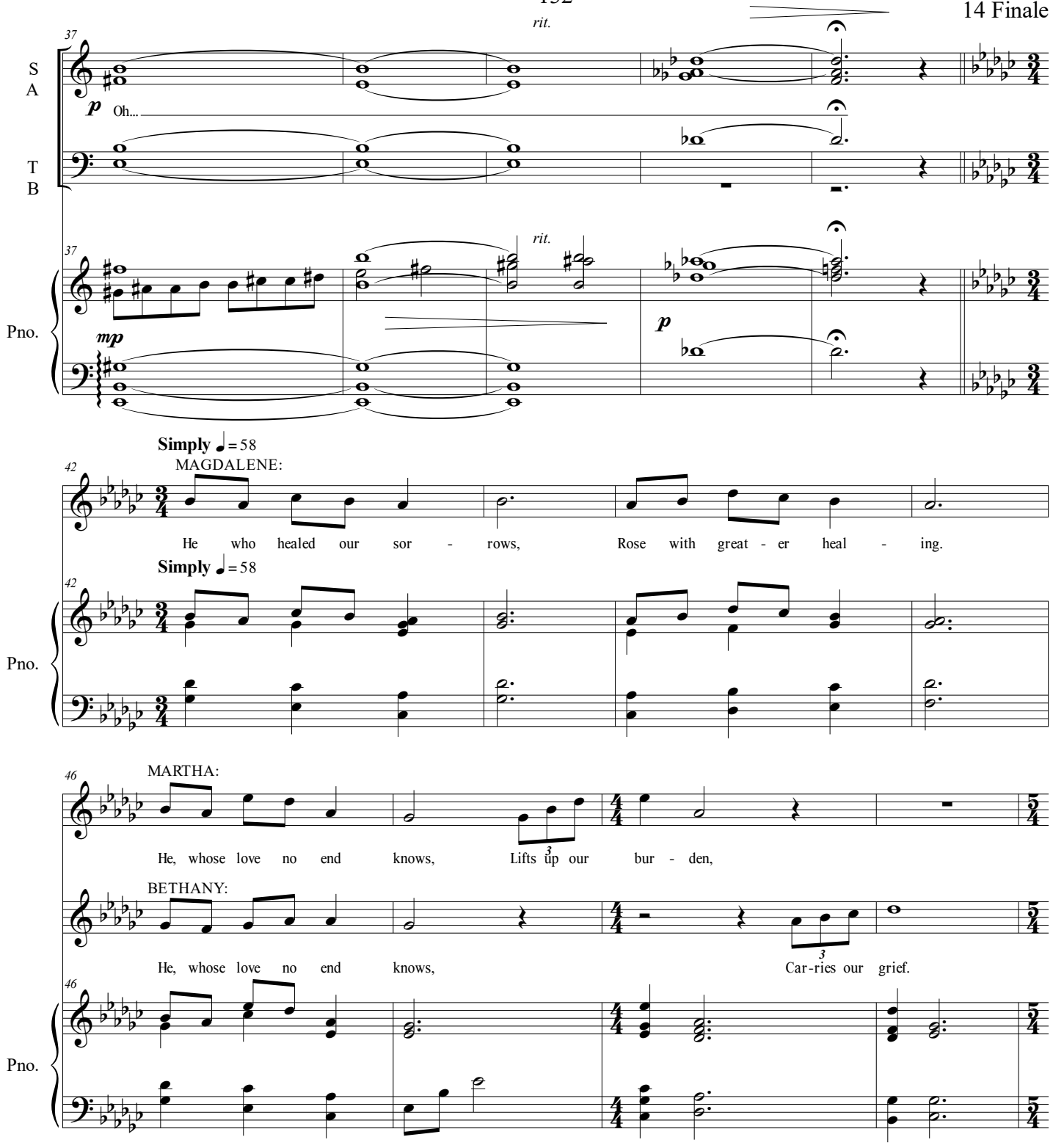
rit.
37
S
A
p
Oh...
T
B
37
rit.
Pno.
mp
p
Simply ♩= 58
42
MAGDALENE:
He who healed our sor - rows, Rose with great - er heal - ing.
Simply ♩= 58
42
Pno.
46
MARTHA:
He, whose love no end knows, Lifts up our bur - den,
3
BETHANY:
He, whose love no end knows,
3
Car-ries our grief.
46
Pno.

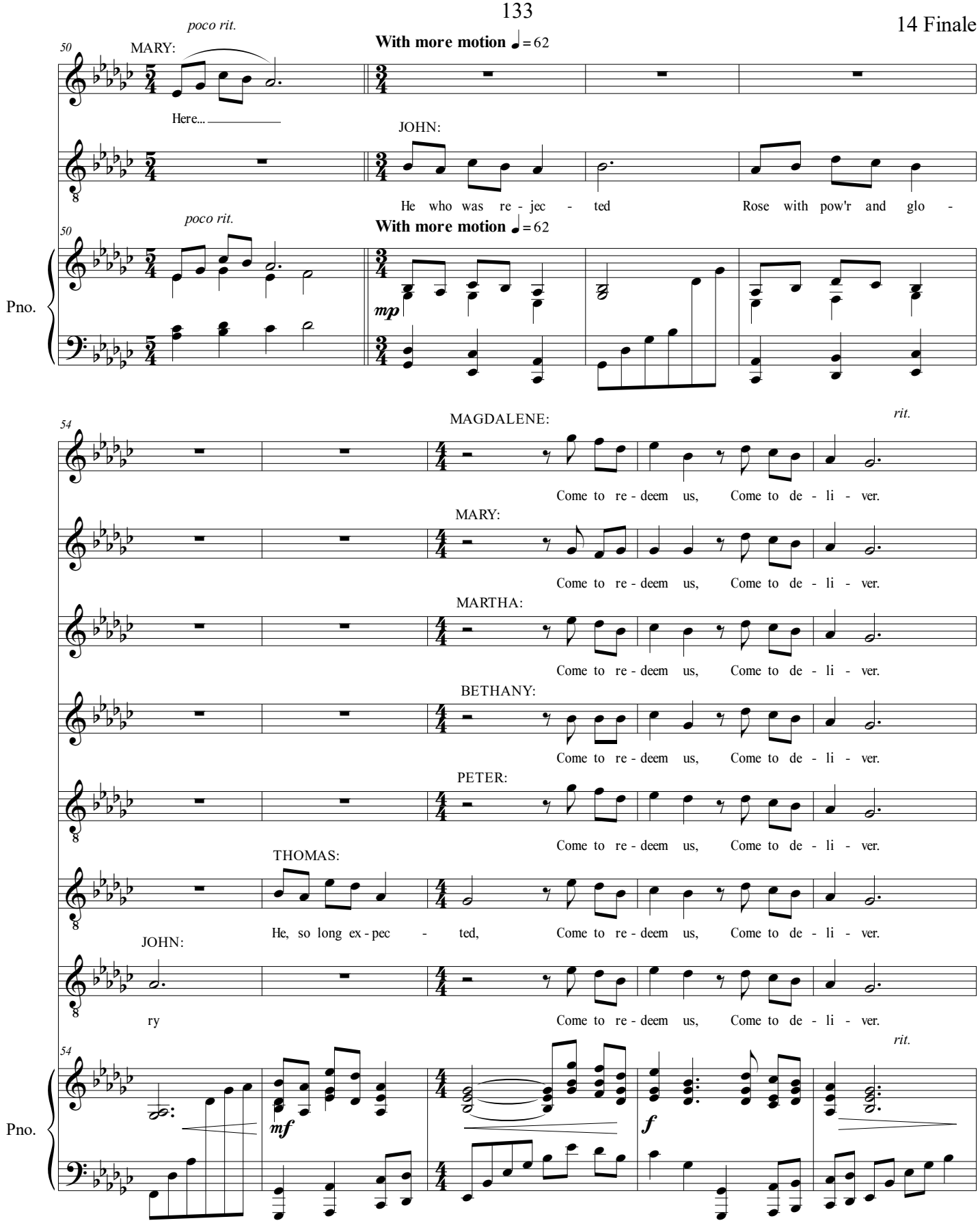
poco rit.
With more motion ♩= 62
50
MARY:
Here...
JOHN:
He who was re - jec - ted
Rose with pow'r and glo -
Pno.
mp
54
MAGDALENE:
rit.
Come to re - deem us, Come to de - li - ver.
MARY:
MARTHA:
BETHANY:
PETER:
THOMAS:
He, so long ex - pec - ted,
JOHN:
ry
mf
f

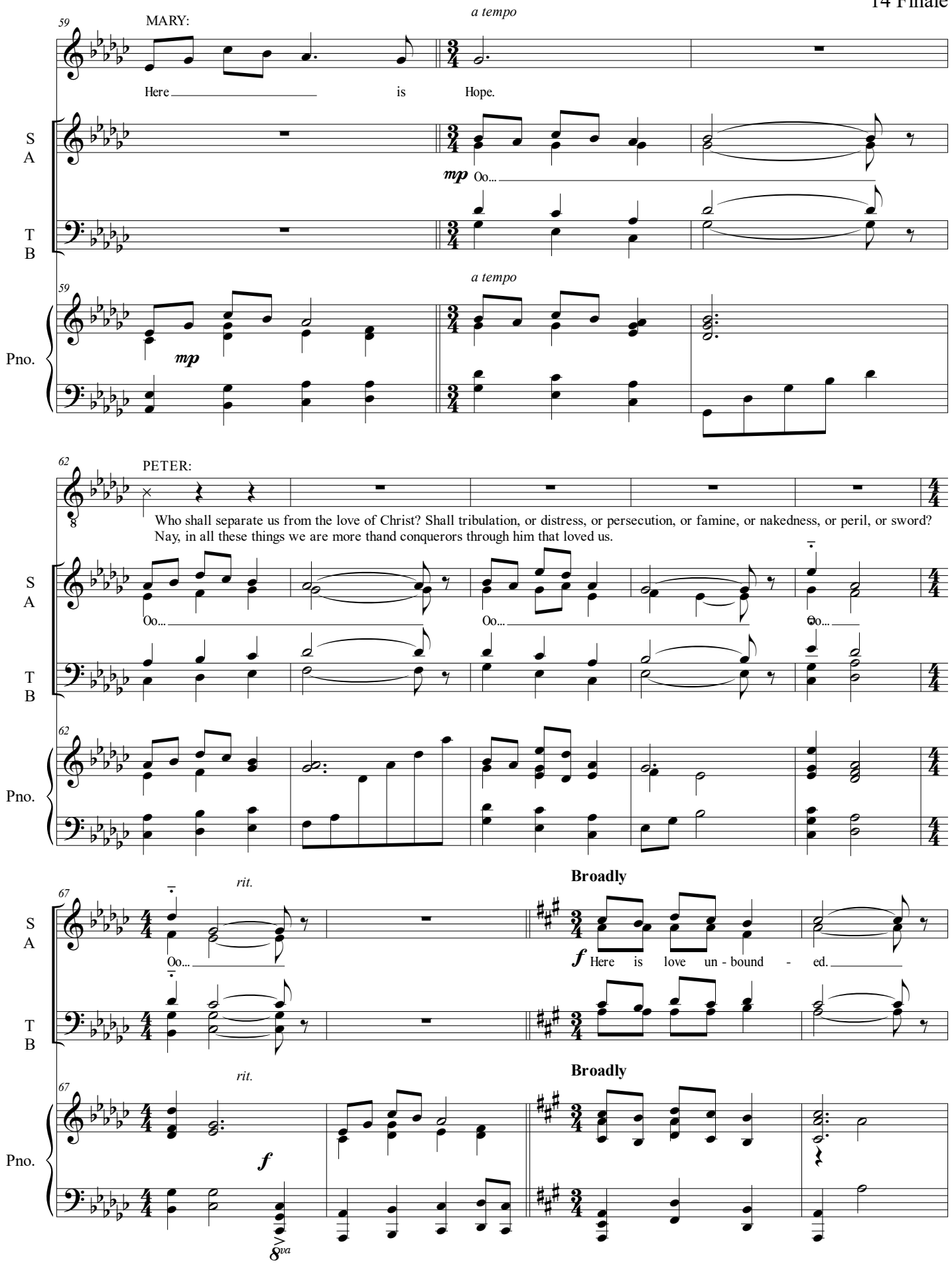
59
MARY:
a tempo
Here is Hope.
S
A
mp Oo...
T
B
59
a tempo
Pno.
mp
62
PETER:
Who shall separate us from the love of Christ? Shall tribulation, or distress, or persecution, or famine, or nakedness, or peril, or sword?
Nay, in all these things we are more thand conquerors through him that loved us.
S
A
Oo...
Oo...
Oo...
T
B
62
Pno.
67
rit.
Broadly
S
A
Oo...
f Here is love un - bound - ed.
T
B
67
rit.
Broadly
Pno.
f
8va

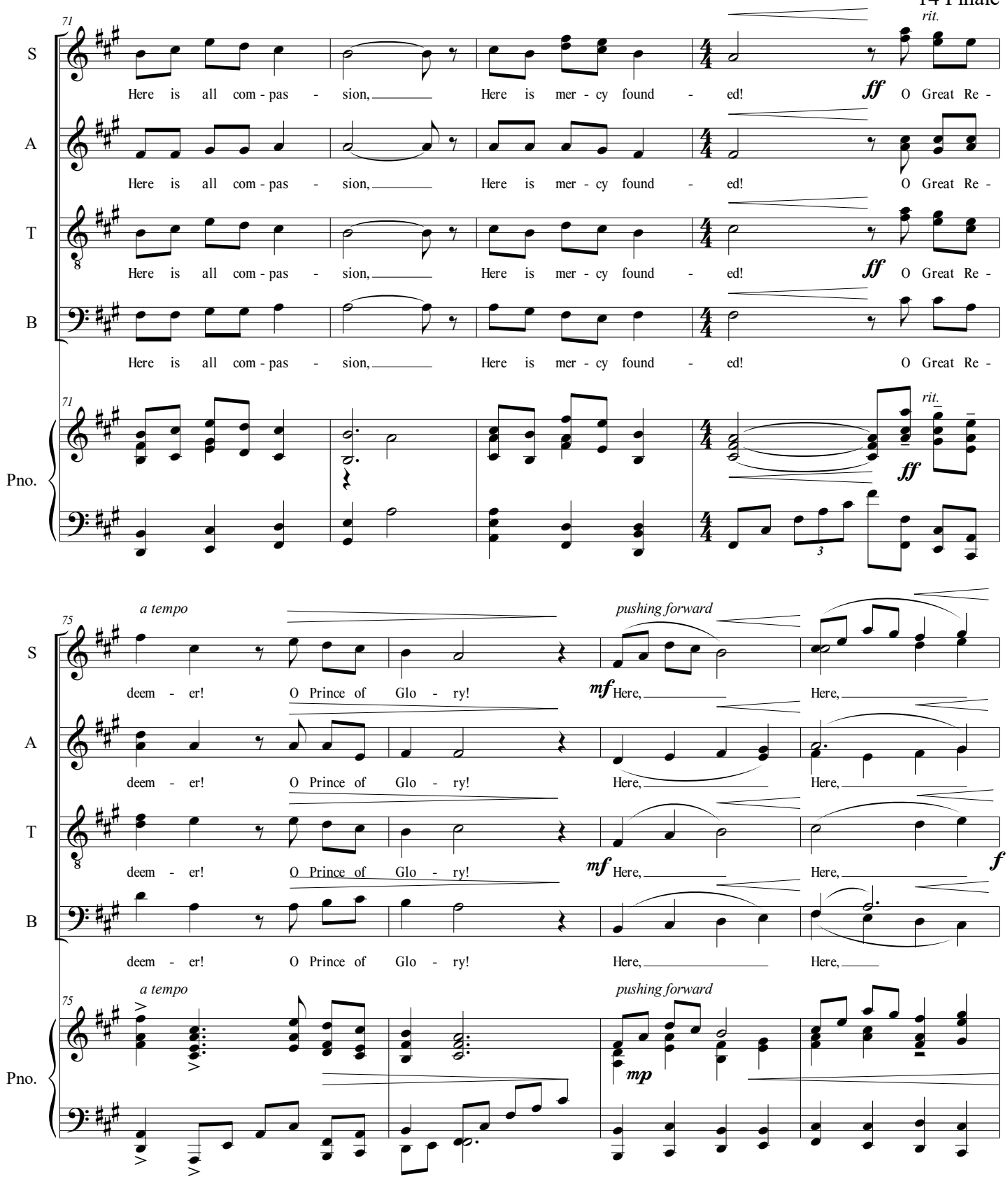
71
S
A
T
B
Here is all com - pas - sion, Here is mer - cy found - ed!
rit.
ff
O Great Re -
Pno.
71
rit.
ff
3
75
a tempo
pushing forward
deem - er! O Prince of Glo - ry!
mf
Here,
Here,
f
a tempo
pushing forward
mp

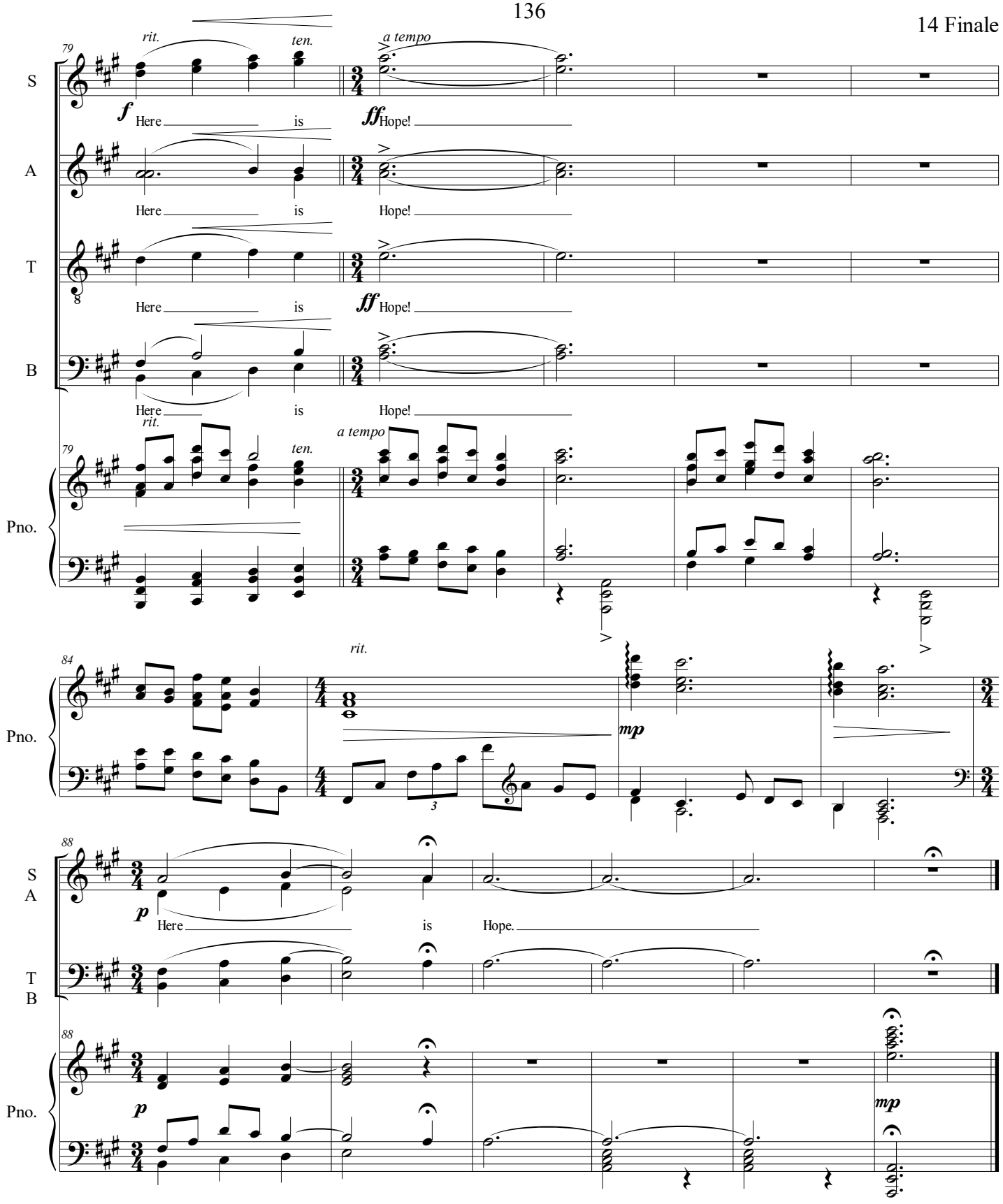
79
rit.
ten.
a tempo
S
A
T
B
Pno.
f
Here is
ff Hope!
84
mp
88
p
Here is Hope.